

- Contractors must check all dimensions on site. Only figured dimensions are to be worked from. Discrepancies must be reported to the Architect or Engineer before proceeding. © This drawing is copyright
- Reproduced from OS Sitemap © by permission of Ordnance Survey® on behalf of The Controller of Her Majesty's Stationery Office. © Crown copyright 2008. All rights reserved. Licence number 10007126.

SCHEDULE OF ACCOMMODATION		
	1 BED	2 BED
GROUND FLOOR	7	5
FIRST FLOOR	9	6
SECOND FLOOR	9	4
MIX	25	15
TOTAL	62%	38%
	40	APARTMENTS

BUNGALOWS & F.O.G'S		
	No.	BEDS
TYPE B	1	2
TYPE D	2	6
TYPE F	1	1
F.O.G'S	2	4
TOTAL	6	13

CAR PARKING		
	No.	
MAIN CAR PARK	26	
F.O.G'S	8	
BUNGALOWS	8	
TOTAL	42	



PROPOSED SITE PLAN
SCALE 1:200@A1

Revision	Description	Drawn	Checked	Date
P	One parking space omitted. Lounge amended.	SIA	CHW	10-07-2019
O	Accommodation schedule updated.	SIA	CHW	08-07-2019
N	Amended to client comments of 01/07/2019	SA	CHW	04-07-2019
M	Bungalow Type D footprint added. Hatch added.	SA	CW	26-06-2019
L	Scheme amended to suit client comments	SA	CW	19-06-2019
K	Scheme amended to suit client comments	SA	CW	30-05-2019
J	Scheme amended to suit client comments	SA	CW	16-05-2019
H	Scheme amended to alternative unit style and layout	SA	CW	09-05-2019
G	Car park amended as per Transport planner comments	SS	ML	16-01-2019
F	Scheme amended in-line with latest amendments	ML	CHW	26-11-2018
E	Scheme amended following team review	RDA	CHW	21-08-2018
D	One Bed Unit added	RDA	CHW	27-07-2018
C	Ownership Boundaries Amended	ML	CHW	11-07-2018
B	Revised in-line with client comments	ML	CHW	04-07-2018
A	Revised in-line with comments from planning and MS	ML	CHW	31-05-2018

Preliminary Information Tender Construction As Built

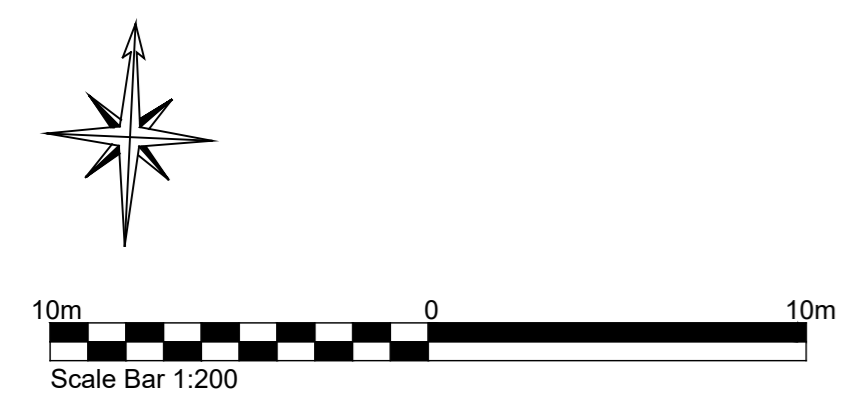

FOR COMMENT

McCarthy & Stone
McCarthy & Stone Drawing Number
EM-2554-03-AC-100

Woods Hardwick
Architects, Engineers and Development Consultants

Title: PROPOSED RETIREMENT HOME, MENDHAM LANE HARLESTON, NORFOLK, IP20 9DN

Details: PROPOSED SITE PLAN

Scale: 1:200@A1 Date: APRIL 18' Drawn: ML Chk: CHW

15-17 Goldington Road Bedford MK40 3NH United Kingdom T: +44 (0)1234 268862 F: +44 (0)1234 353034 mail@woodshardwick.com www.woodshardwick.com

18115-100 P

Please consider the environment before printing this drawing